

Осень сказку принесла

Сл. и муз. Елены Обуховой

Dm E Am Dm G C C F C

Каж-дый день дож-дик льёт, дож-дик

5 C F C Dm E Am Dm G C

лечь не ус-та ёт. В гос-ти о - сень приш-ла, сво ю сказ-ку при-нес-ла.

8 Dm E Am Dm G C

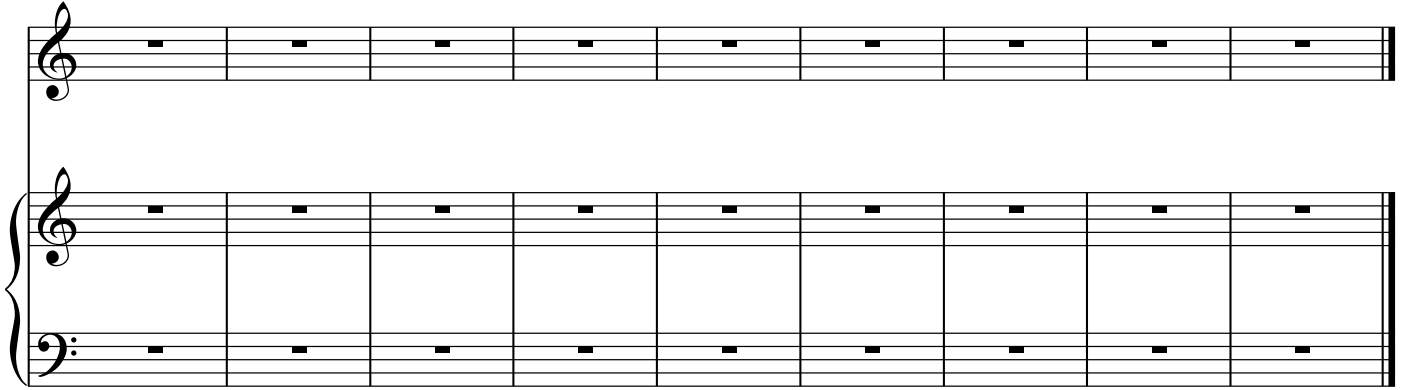

1. Каждый день дождик льёт,
Дождик лить не устаёт.
В гости осень пришла,
Свою сказку принесла.

2. Больше нам не поют
Птицы песенку свою.
Все летят на юга,
Наступили холода.